

PROSPECTING RIGHT OVER THE REMAINING EXTENT OF THE FARM STEINKOPF NO 22 NAMAQUALAND MAGISTERIAL DISTRICT, NORTHERN CAPE PROVINCE

ENVIRONMENTAL PERFORMANCE ASSESSMENT

DMPR REFERENCE NUMBER:	NC 30/5/1/1/2/11823/13301 PR
AUDIT PERIOD:	SEPTEMBER 2025 - MARCH 2026

PREPARED FOR:

Namli Exploration and Mining (Pty) Ltd
Contact Person: Mr A Mdingi
Cell: 072 490 8608
Email: 0724908608@vodamail.co.za

Postal Address:
P.O. Box 368
Milnerton
Western Cape
7435

PREPARED BY:

Greenmined Environmental (Pty) Ltd
Auditor: Ms. M Saal
Tel: 021 851 2673
Cell: 076 792 6327

Postal Address:
Suite 62
Private Bag x15
Somerset West
7129



1. PROJECT SPECIFIC DETAIL

ITEM	PROSPECTING RIGHT HOLDER
Company Name	Namli Exploration and Mining (Pty) Ltd
Contact Person	Mr. Abongile Mdingi
Tel Number	-
Cell Number	072 490 8608
E-mail Address	0724908608@vodamail.co.za
Postal Address	P.O. Box 368 Milnerton Western Cape 7435
ITEM	CONSULTANT DETAIL
Company Name	Greenmined Environmental (Pty) Ltd
Contact Person	Murchellin Saal
Tel Number	021 851 2673
Cell Number	076 792 6327
E-mail Address	Murchellin.s@greenmined.co.za
Postal Address	Postnet Suite 62 Private Bag x15 Somerset West 7129
ITEM	LOCATION AND AREA INFORMATION
Site Name	Steinkopf Prospecting Right
Property Description	Remaining Extent of Steinkopf No 22
Location	The prospecting site is located over a vast area bordering the town of Steinkopf to the north and east.
Size of Area	167 536.4762 ha

TABLE OF CONTENTS

1. PROJECT SPECIFIC DETAIL	2
2. ENVIRONMENTAL AUDIT REPORT	4
PROJECT DETAIL	4
DETAIL OF AUDITOR	4
SCOPE & PURPOSE OF ENVIRONMENTAL AUDIT	5
ASSUMPTIONS, UNCERTAINTIES OR GAPS IN KNOWLEDGE	5
LOCATION	5
PROJECT DESCRIPTION	8
SITE CONDITIONS	9
REPORTABLE ENVIRONMENTAL INCIDENTS	9
ADOPTED METHODOLOGY	9
INSPECTION ASPECTS	10
COMMENTS OR COMPLAINTS RECEIVED FROM I&AP'S	14
AUDITING OF EMP AND REPORTING THEREOF	14
GENERAL REPORT	14
ECO SIGNATURE	15
PHOTOGRAPHS	16

2. ENVIRONMENTAL AUDIT REPORT

PROJECT DETAIL

PR Right Number	NC 30/5/1/1/2/11823/13301 PR	Date of Commencement	22 November 2017
Site Name	Steinkopf Prospecting Right	Inspection Date	25 March 2026
Right Holder	Namli Exploration and Mining (Pty) Ltd	Other Authorisations	Not Applicable
Report Number	04		

DETAIL OF AUDITOR

(APPENDIX 7 SUB-REGULATION 3(A) & (B)):

ECO	Murchellin Saal
EXPERTISE	Mrs. MD Saal has 15 years of experience in environmental legal compliance audits, (GIS) geographic information system, mining right and permit applications and applications for environmental authorisations & Water use applications.
DECLARATION OF INDEPENDENCE	<p>I Murchellin Saal Registration: 2021/4203 declare that –</p> <ul style="list-style-type: none"> • I act as independent environmental control officer in this compliance audit; • I will perform the work relating to the audit in an objective manner, even if the results and findings are not favourable to the holder of the authorisation; • I have expertise in conducting environmental compliance audits, including knowledge of the Act and regulations that have relevance to the activity; • I will adhere to and comply with all responsibilities as indicated in the National Environmental Management Act and Environmental Impact Assessment Regulations. • I do not have and will not have any vested interest in the activity other than remuneration for work performed in terms of the Environmental Impact Assessment Regulations, 2014 (as amended 2017). <p style="text-align: center;"></p> <p style="text-align: center;">Signature of ECO Date: 27 March 2026</p>

SCOPE & PURPOSE OF ENVIRONMENTAL AUDIT

(APPENDIX 7 SUB-REGULATION 3(C)):

This environmental audit report was compiled in terms of the requirements of the NEMA EIA Regulations, 2014 (as amended).

OBJECTIVE:

The objective of the environmental audit report (EAR) is to evaluate compliance of the operational activities with the Environmental Management Programme Report, 2014 (EMPR) as approved by the Department of Mineral and Petroleum Resources in 2015. To evaluate the effectiveness of the EMPR's, identify shortcomings, and discern the need for changes to the environmental management programmes

INSPECTED AREAS:

The inspection included an assessment of the following areas:

- Access road, and
- Representative areas where prospecting took place during the audit period.

To establish the environmental compliance assessment of the operation, the prospecting site was inspected by Greenmined Environmental (Pty) Ltd.

ASSUMPTIONS, UNCERTAINTIES OR GAPS IN KNOWLEDGE

(APPENDIX 7 SUB-REGULATION 3(F)):

The assumptions made in this document, stem from specific information gathered during the site audit and background information gathered from site management. At the time of the inspection, prospecting activities had temporarily ceased, and the site was non-operational. In addition, most site-related documents had been removed from the mine. As a result, the inspection could only rely on direct observations and discussions with available safety personnel.

LOCATION

Site Location

The prospecting area is located over ±167 536 ha that borders the town of Steinkopf to the north and east.

Site Map

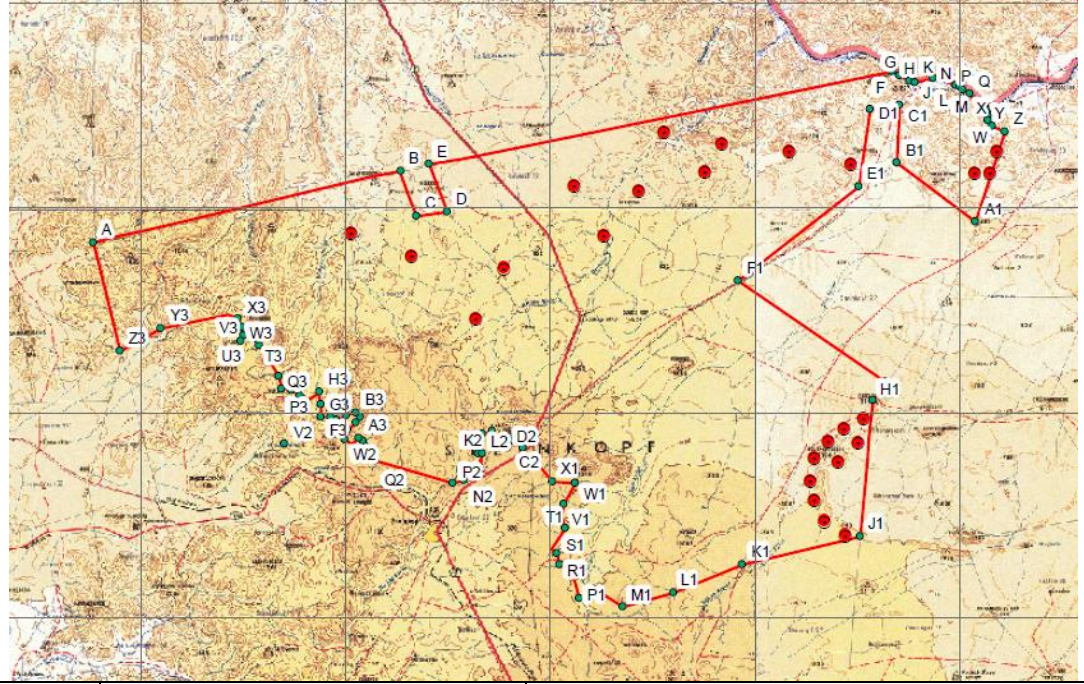

Site Coordinates

	Longitude	Latitude
A	17,461628	-29,028041
A1	18,11586111	-28,963
A2	17,808749	-29,191287
A3	17,676118	-29,166683
B	17,711722	-28,969895
B1	18,11813889	-28,91605556
B2	17,801611	-29,189621
B3	17,667552	-29,169253
C	17,72516	-29,0065
C1	18,09444444	-28,92008333
C2	17,798946	-29,195855
C3	17,660175	-29,172251
D	17,75045	-29,0037
D1	18,08452778	-28,98311111
D2	17,794139	-29,188432
D3	17,654845	-29,170157
E	18,111811	-28,889182
E1	17,98597222	-29,05886111
E2	17,784954	-29,189526
E3	17,646565	-29,1703
F	18,117522	-28,892466
F1	18,10669444	-29,14133333
F2	17,786192	-29,181579
F3	17,647136	-29,15964
G	18,125327	-28,89732

G1	18,095967	-29,157048
G2	17,779006	-29,183862
G3	17,645899	-29,149932
H	18,130561	-28,898795
H1	18,085385	-29,267343
H2	17,777055	-29188336
H3	17,633954	-29,157165
J	18,145552	-28,895226
J1	17,99034	-29,289705
J2	17,775532	-29,200281
J3	17,631717	-29,155167
K	18,151929	-28,89613
K1	17,933611	-29,313091
K2	17,778339	-29,200472
K3	17,630099	-29,15293
L	18,163826	-28,900937
L1	17,892278	-29,324984
L2	17,773914	-29,213178
L3	17,622485	-29,148458
M	18,16692	-28,90155
M1	17,870977	-29,310536
M2	17,763444	-29,221887
M3	17,616239	-29145792
N	18,169347	-28,903459
N1	17,857328	-29,317217
N2	17,754783	-29,224409
N3	17,614752	-29,146981
P	18,175438	-28,906885
P1	17,851617	-29,297687
P2	17,691204	-29,205992
P3	17,612907	-29,136869
Q	18,184956	-28,916784
Q1	17,840767	-29,290434
Q2	17,684256	-29,195332
Q3	17,59643	-29,111587
R	18,187981	-28,918923
R1	17,839396	-29,281354
R2	17,6824	-29,193333
R3	17,595835	-29,107958
S	18,188723	-28,919932
S1	17,845964	-29,26091
S2	17,680877	-29,189907

S3	17,594169	-29,104984
T	18,189361	-28,921578
T1	17,84248	-29250117
T2	17,677736	-29,187194
T3	17,584711	-29,104448
U	18,189104	-28,921835
U1	17,844631	-29,241636
U2	17,617787	-29,192429
U3	17,581618	-29,108731
V	18,189351	-28,926004
V1	17,853768	-29,224552
V2	17,666124	-29,188955
V3	17,58251	-29,096894
W	18,18978	-28,929059
W1	17,835209	-29,222839
W2	17,666933	-2918491
W3	17,579892	-29,090648
X	18,193225	-28,933647
X1	17,823026	-29,208419
X2	17,668218	-29,180722
X3	17,51727	-29,098076
Y	18,203409	-28,938092
Y1	17,814936	-29,203803
Y2	17,675737	-29,175154
Y3	17,483393	-29,116529
Z	18,179954	-29,011306
Z1	17,812128	-29,194999
Z2	17,679116	-29,170586
Z3	17,483393	-29,116529

PROJECT DESCRIPTION

Prospecting temporarily ceased in October 2024 to date.

The Right Holder lodged two Section 102 Applications with the DMPR to remove the mining permit areas that were approved within the prospecting right footprint (NC-00160-PR/102), and to add minerals to the prospecting right (NC-00183-PR/102). The first Section 102 application was approved with the approval of the mining permits within the footprint, while the status of the second Section 102 application is uncertain.

The exploration program include the drilling of the mapped and sampled pegmatites and the identification and mapping of additional pegmatites.

Third-Party Mining Activities within the Prospecting Right Area

During the audit period, mining-related activities were observed within portions of the prospecting right area. It is important to note that these activities were not undertaken by the Prospecting Right Holder.

Upon identification of these activities, the Prospecting Right Holder took immediate action to halt the operations and subsequently lodged formal complaints with the South African Police Service (SAPS) and the Department of Mineral and Petroleum Resources (DMPR).

At the time of identification, the activities were considered to be illegal. The matter is currently under investigation by the relevant authorities to determine the extent and legitimacy of these activities. As these activities fall outside the control and responsibility of the Prospecting Right Holder, and are associated with separately authorised mining permits, the affected areas have not been included in the financial provision quantum for this prospecting right.

SITE CONDITIONS

Warm and sunny weather conditions.

REPORTABLE ENVIRONMENTAL INCIDENTS

Incident Date:	According to site management no environmental incidents occurred during the audit.
Incident No:	
Incident:	
How addressed:	
When addressed:	

ADOPTED METHODOLOGY (APPENDIX 7 SUB-REGULATION 3(D)):

COMPLIANCE SCORE	DESCRIPTION
1	Task not achieved
2	Task 20% achieved
3	Task 50% achieved
4	Task 80% achieved
5	Task 100% achieved in accordance with the EMP

NON-COMPLIANCE SCORE	DESCRIPTION
1	LOW – Mitigation not needed / mitigation measures to be maintained
2	MEDIUM – Mitigation should be considered
3	HIGH – Mitigation compulsory



**ENVIRONMENTAL PERFORMANCE ASSESSMENT
STEINKOPF PROSPECTING**

INSPECTION ASPECTS

DESCRIPTION	COMPLIANCE SCORE	NON-COMPLIANCE SCORE	STATUS	COMMENTS
LEGISLATION COMPLIANCE:				
National Environmental Management Act, 1998 (Act No 107 of 1998) and the Environmental Impact Assessment Regulations, 2014 (as amended 2017).	5	-	Compliant	-
Copy of the EA and EMP available on site.	N/A	-	-	The PR holder keeps a copy at the office since there was no prospecting at the time of the inspection.
Mineral and Petroleum Resources Development Act, 2002 (Act No 28 of 2002).	5	-	Compliant	-
Prospecting right available on site.	5	-	Compliant	These copies are available at the site offices of the nearby Namli Exploration and Mining (Pty) Ltd mining permit with reference number: NC 30/5/1/3/2/10950 MP.
Copy of the approved prospecting plan available on site (Reg 2(2)/Reg 42)	5	-	Compliant	
National Environmental Management: Air Quality Act, 2004 (Act No 39 of 2004).	N/A	-	-	Prospecting did not trigger any of these acts.
National Environmental Management: Waste Act, 2008 (Act No 59 of 2008).	TBC	-	-	This will be confirmed once prospecting recommences.
National Water Act, 1998 (Act 36 of 1998) (NWA).	TBC	-	-	
National Environmental Management: Biodiversity Act, 2004 (Act No 10 of 2004) (NEM:BA).	5	-	Compliant	According to site management no trees/bushes had to be removed to allow the prospecting activities, and no listed weeds/invaser plants (in terms of the AIS Regulations) were noted in the work areas.
Hazardous Substances Act, 1973 (Act 15 of 1973).	N/A	-	-	Not applicable as there were no chemicals on site.
TOPSOIL MANAGEMENT:				
Topsoil stripping.	1	3	Management to be intensified	Topsoil was not stripped from the prospecting areas that were visited on the day of the audit.
Topsoil storage/stockpiling.	1	3		
Topsoil returned to rehabilitated area.	N/A	-	-	None of the areas visited in 2025 where rehabilitated yet.
VEGETATION:				
Protected plants (if any) sheltered from prospecting activities.	N/A	-	-	According to site management the prospecting activities did not affect any protected plant species.

**ENVIRONMENTAL PERFORMANCE ASSESSMENT
STEINKOPF PROSPECTING**

DESCRIPTION	COMPLIANCE SCORE	NON-COMPLIANCE SCORE	STATUS	COMMENTS
Aliens & weeds controlled on site.	5	-	Compliant	No problem plants were noted on site.
No crisscrossing through undisturbed areas.	5	-	Compliant	Mining inactive..
FAUNA:				
All animals, birds and reptiles protected on site.	5	-	Compliant	According to site management this is implemented.
Boreholes covered to prevent trapping of animals.	5	-	Compliant	Boreholes were capped.
AIR QUALITY & NOISE:				
Dust suppression implemented.	N/A	-	-	These matters could not be audited on the day of the audit, as no prospecting was taking place, and will have to be confirmed once prospecting recommences.
Speed of vehicles controlled to lessen dust generation and road deterioration.	N/A	-	-	
Noise controlled on site.	N/A	-	-	
Hearing protection available to employees.	N/A	-	-	
ARCHAEOLOGICAL AND CULTURAL INTEREST:				
Archaeological and/or cultural remnants protected.	N/A	-	-	According to site management no archaeological or cultural remnants were discovered during the prospecting activities.
SURFACE WATER:				
Erosion, caused by prospecting activities, controlled on site.	N/A	-	-	No areas of concern were noted at the time of the inspection.
No servicing of vehicle on site, and/or drip trays used during emergency break downs.	N/A	-	-	Not applicable during the inspection, as no prospecting was in progress and all related vehicles left the site.
VISUAL EXPOSURE:				
Is the contractor implementing good visual and housekeeping standards.	4	3	Partially Compliant	The prospected areas need still to be reinstated, all open boreholes were covered.
MANAGEMENT OF FUEL AND HAZARDOUS PRODUCTS:				
Hazardous material stored within a bunded area (110% capacity).	N/A	-	-	No hazardous material was stored on site during the inspection.
Management of fuel and oil spills.	N/A	-	-	No oil/fuel spills were noted on site.
Drip trays present when refuelling is done outside a service bay.	N/A	-	-	None of these conditions were applicable during the site inspection as there was no prospecting in progress.
Sealed drip trays used and managed on site.	N/A	-	-	
Prospecting equipment mechanically sound without visible oil leaks.	N/A	-	-	
Oil spill kit available on site.	N/A	-	-	

**ENVIRONMENTAL PERFORMANCE ASSESSMENT
STEINKOPF PROSPECTING**

DESCRIPTION	COMPLIANCE SCORE	NON-COMPLIANCE SCORE	STATUS	COMMENTS
WASTE MANAGEMENT:				
Site free of day-to-day litter.	5	-	Compliant	-
Waste collected in sealable containers.	N/A	-	-	-
General waste dumped at a recognised landfill site.	TBC	-	-	When prospecting recommences, the prospecting team must validate the location of the general waste disposal.
Hazardous waste removed by a registered waste handling contractor.	N/A	-	-	According to site management there has not been any hazardous waste because of the prospecting activities.
Spillages not disposed of into the environment, ditches, drains or water courses.	5	-	Compliant	No signs were seen of contaminated soil disposed into the environment.
Proof of waste disposal on site.	1	3	To be addressed	Proof of safe disposal of all waste must be available for auditing purposes.
No waste stockpile allowed in- or outside the boundaries of the prospecting area.	5	-	Compliant	There are no waste stockpiles on site.
Sanitation facilities available to employees.	N/A	-	-	No prospecting at the time of the inspection.
FIRE MANAGEMENT:				
Firefighting equipment available on-site.	N/A	-	-	-
No open fires allowed on site.	N/A	-	-	-
Major fires or explosions reported.	N/A	-	-	-
EQUIPMENT MANAGEMENT:				
Prospecting contained to the approved area.	5	-	Compliant	-
Unnecessary surface disturbance avoided.	5	-	Compliant	-
Progressive rehabilitation implemented as prospecting continues.	4	3	Partially Compliant	All open boreholes were capped, rehabilitation on open areas will be done with commencement.
ACCESS ROADS AND VEHICLES MANAGEMENT:				
Access road maintained.	5	-	Compliant	-
Movement of project related vehicles and machinery restricted to the approved prospecting area. No crisscrossing through undisturbed areas.	5	-	Compliant	No prospecting activities were taking place at the time of the inspection and has been stopped since October 2024 to date.
Vehicle repairs only conducted in service bay area, and waste products disposed of in containers/bins.	TBC	-	-	To be confirmed once prospecting recommences.
Speed limit enforced within the area.	TBC	-	-	



**ENVIRONMENTAL PERFORMANCE ASSESSMENT
STEINKOPF PROSPECTING**

DESCRIPTION	COMPLIANCE SCORE	NON-COMPLIANCE SCORE	STATUS	COMMENTS
EMPLOYEE AND SAFETY MANAGEMENT:				
Workers inducted and informed of EMP conditions.	TBC	-	-	As the prospecting team were not on site during the inspection, this could not be confirmed.
Proof of training available.	TBC	-	-	
Workers provided with PPE.	TBC	-	-	

**ENVIRONMENTAL PERFORMANCE ASSESSMENT
STEINKOPF PROSPECTING**

**COMMENTS OR COMPLAINTS RECEIVED FROM I&AP'S
(APPENDIX 7 SUB-REGULATION 3(G) & (J)):**

No written environmental related complaints were received during the audit period.

**AUDITING OF EMP AND REPORTING THEREOF
(REGULATION 34):**

Date of previous EAR/EPA:	The previous EPA was compiled in September 2025.
Proof of submission of previous EAR/EPA to DMPR available:	The previous annual submission made to DMPR 22 September 2025.
EAR/EPA compiled by independent person with environmental auditing expertise:	Greenmined Environmental (Pty) Ltd compiled this EPA.
Potential and registered I&AP's notified within 7 days of the submission date, and report available on publicly accessible website	The report will be made available on the Greenmined website.

GENERAL REPORT

Compliance of the prospecting area with the EMPR was reviewed during the site assessment. The prospecting area recorded a compliance score of 89% for the audit period.

As mentioned earlier, no prospecting was in progress on the day of the audit, and it is important that site the rehabilitation of the prospected areas must commence as soon as possible.

Third-Party Mining Activities within the Prospecting Right Area

During the audit period, mining-related activities were observed within portions of the prospecting right area. It is important to note that these activities were not undertaken by the Prospecting Right Holder.

Upon identification of these activities, the Prospecting Right Holder took immediate action to halt the operations and subsequently lodged formal complaints with the South African Police Service (SAPS) and the Department of Mineral and Petroleum Resources (DMPR).

At the time of identification, the activities were considered to be illegal. The matter is currently under investigation by the relevant authorities to determine the extent and legitimacy of these activities. As these activities fall outside the control and responsibility of the Prospecting Right Holder, and are associated with separately authorised mining permits, the affected areas have not been included in the financial provision quantum for this prospecting right.

**ENVIRONMENTAL PERFORMANCE ASSESSMENT
STEINKOPF PROSPECTING**

DOCUMENT CHECKLIST:

At the time of the inspection no invasive prospecting took place and therefore the only documents that were available on site were the prospecting right and prospecting plan. The PR holder however keeps the relevant documents at the company offices.

MATTERS TO BE ADDRESSED:

1. In future, strip topsoil before an area is prospected. The topsoil must be stockpiled and protected for use during the rehabilitation phase.
2. File proof of safe disposal of all waste generated on site.
3. Rehabilitate all unrehabilitated areas.

FINANCIAL PROVISION:

This report is accompanied by a reassessment of the financial provision calculation for the year 2026 that amounts to R 87 695,42.

The 2026 financial provision does not exceed the value of financial guarantee of R100 000 in place at the DMRE, and the Right Holder does not need to provide a shortfall amount.

ECO SIGNATURE

NAME:	SIGNATURE:	DATE:
Murchellin Saal		27 March 2026

PHOTOGRAPHS

PROSPECTED AREAS OPENED DURING THE AUDIT PERIOD



CAPPED BOREHOLES

ENVIRONMENTAL PERFORMANCE ASSESSMENT STEINKOPF PROSPECTING



ACCESS ROAD



ENVIRONMENTAL PERFORMANCE ASSESSMENT STEINKOPF PROSPECTING

PROOF OF DOCUMENTS

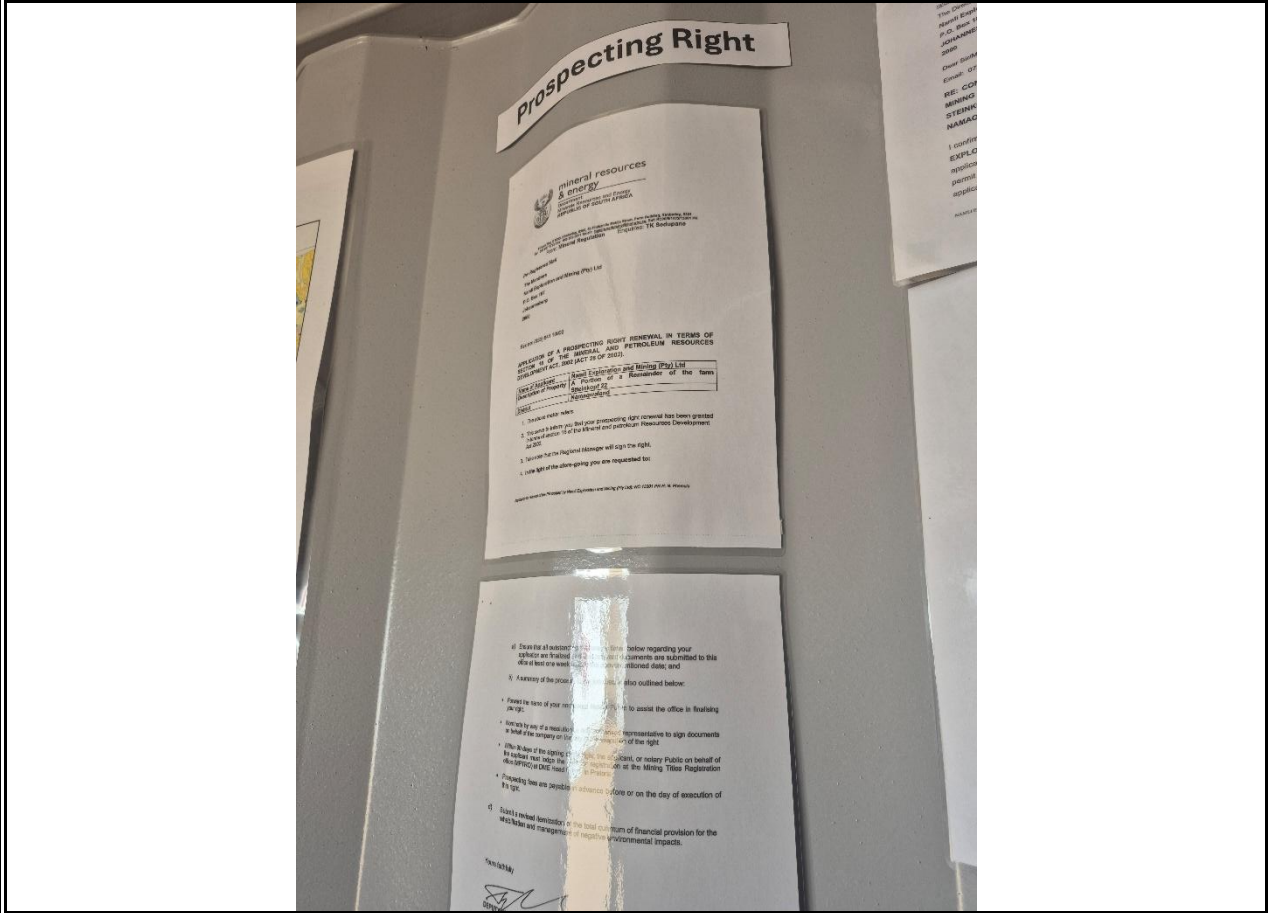

Prospecting right at site office



Prospecting plan at site office

ENVIRONMENTAL PERFORMANCE ASSESSMENT STEINKOPF PROSPECTING

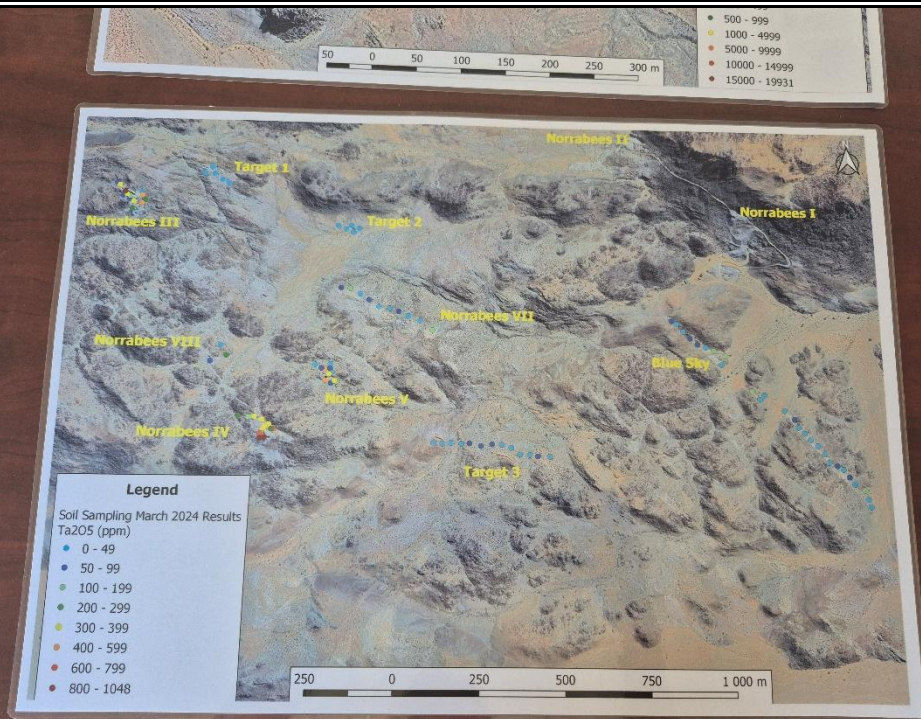
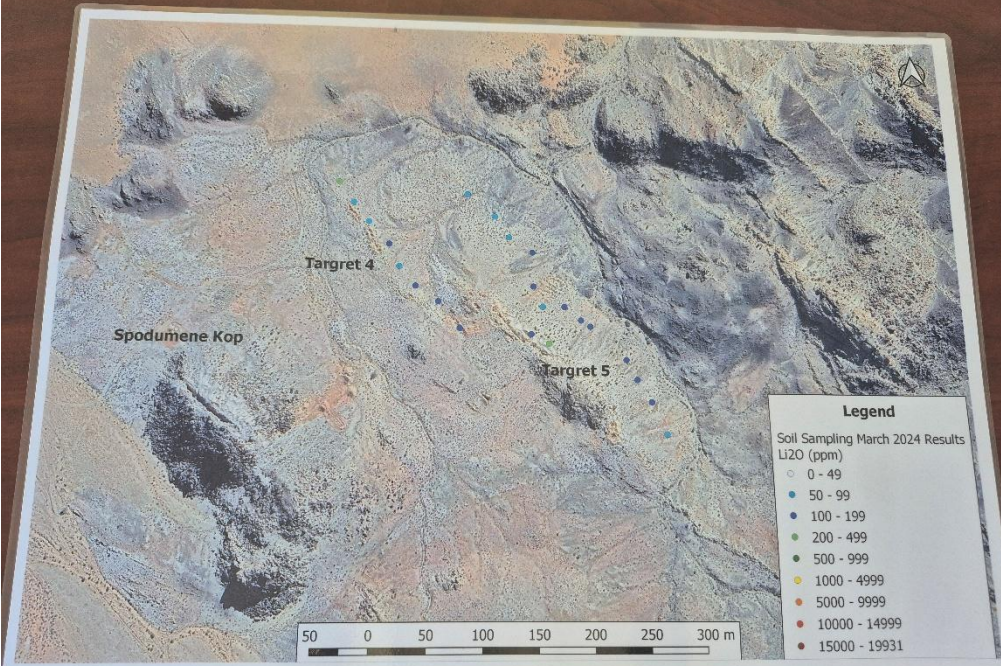

Prospected areas up to March 2024



ENVIRONMENTAL PERFORMANCE ASSESSMENT

STEINKOPF PROSPECTING